The Sentinel has the Largest Circulation of any Paper in the State outside of Indianapolis.

The Fort Wayne Sentinel.

Do not wait until Tomorrow, Read the News in the Sentinel Today.

ESTABLISHED 1833. THURSDAY, JUNE 25, 1891. PRICE TWO CENT

George DeWald & Co.

Progress in common things is worth thought. Did we not know that science wins the victories, the marvels of steam and electricity would appear miraculous. Ordinary things are less wonderful only in degree.

Nothing can equal Flannel Suitings for summer wear. Oating Cloths have become a necessity, the best goods for the money, made. Only 12½c a yard.

GEORGE H. DeWALD

—AND—

COMPANY.

Thinking People

Do not buy Books or Carpet Sweepers merely for the Appearance of them.

Anyone can make the outside splendid, but few can make the inside so they are worth the room they occupy.

Most sweepers are mere brushes to be helped out by the broom.

The Bissell Sweepers have the wonderful broom action, which enables them to do work which the broom never could do, and they do it without noise or dust and almost without labor.

They are known the world over.

Bissell's Grand Rapids is the best known and most famous of all the Bissells. We have the latest styles of them.

The LEADER,

10 and 21 West Main Street.

ALL

Hotels

—AND—

Bakers

PROSPER

By Using Our Baking Powder,

ONLY 25 CENTS.

PURE CREAM-TARTAR BAKING SODA AND SPICES.

Our Baking Powder is used by all the leading Bakers and Hotel-keepers in the city.

Meyer Bros. & Co.,

Druggists.

TOLAN & RIEDEL,

ARCHITECTS,

BANK BUILDING.

Cor Calhoun and Berry Fort Wayne, Ind

E. KRAMER,

SIGN PAINTER.

90 EAST MAIN STREET.

Finest and Best work. Cheapest place in the city. 18-tf

DOWN TO BUSINESS!

Knights of St. John Delegates Assemble at Library Hall in Business Session.

Reports of President Danchey, Secretary Nolan and Other Supreme Officers—Proceedings of the Day.

Yesterday it was all play with the Knights of St. John; today it was strictly business. The convention was called for 8 o'clock this morning, but the delegates were slow in coming together at the appointed time, and it was not until after 9 o'clock when the gavel of President Danchey fell, announcing that the convention was ready for business.

The meeting was opened with prayer by Rev. Father Brammer.

The report of the committee on credentials was then read by the chairman, Wm. Heimbuch, of Michigan. In the neighborhood of one hundred commanderies are represented by about 200 delegates. The committee reported protests against the seating of the delegates from Grand Rapids, Mich.,

BISHOP DWENGER, SPIRITUAL DIRECTOR.

and New Albany, Ind. The latter commandery, it will be remembered, was excommunicated by the bishop of Vincennes last Monday for violating his orders, which were to the effect that the sale of intoxicating liquors and dancing are prohibited on excursions of Catholic societies. The delegation from Grand Rapids is likewise under censure from the church authorities for some breach of discipline. A resolution was passed referring the matter of the two disputed delegates back to the committee on credentials, who will report this afternoon.

Very Rev. Father Brammer, speaking in the name of Bishop Dwenger, who is prevented from attending the sessions on account of illness, counseled harmony among the commanderies. He said that the only way to succeed in matters regarding Catholic societies was complete harmony between such societies and the church authorities. There could be no harmony without discipline and no delegates should be seated who are not in harmony with the church.

Supreme President Danchey then read his annual report, which is below given in full.

REPORT OF PRESIDENT DANCHEY.

Gentlemen of the convention:

SIR KNIGHTS—It had been my hope that during the past year of my administration I might add some feature to the conduct of the union which would make its operation more practical, business-like and methodical. I have been deprived of doing much I wished to do, by circumstances which were purely personal and which I could not have changed, however much I might have desired to do so. These things have taken my attention in unexpected directions, though never, I hope, to the real detriment of the interests of our beloved union. I have had time for serious reflection, however, during odd moments and have made mental notes of many things which, to me, appear to be defects and which, if I had the absolute power, I would most certainly change for the purpose of strengthening our organization.

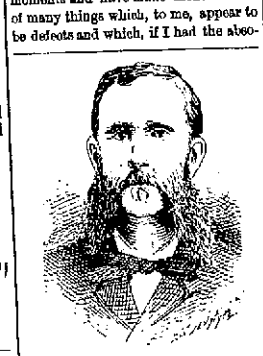

DAVIES DANCHEY, SUPREME PRES.

The Knights of St. John have grown to be unwieldly and cumbersome and something must be done to put the union upon a more substantial business basis or the time will come when the society will entirely fail to accomplish its legitimate ends. There is lack of unity and thoroughness in the plan we are now following and some time its want of its cohesiveness will be painfully apparent. I perhaps cannot suggest a plan that would be acceptable to all or even that would meet the necessities of the times for it will take the combined wisdom and experience of all of us and of our predecessors in society matters to do this, but I feel that I am able to point out some weak spots and suggest a remedy for them that would aid in the formation of a business union.

During the last year many questions of apparently small importance, though on close scrutiny vital, have come to me and to some extent I have been compelled to defer decision simply to prevent opening new questions that would follow up fair and honest decisions of old matters.

First among these might be mentioned the fact that this union is incorporated under what to all appearances is a special statute of New York which specifically names certain officers which are to conduct the business of the union. Special statutes are always dangerous legislation and the union is always in danger from even a more legal quibble and it behooves us to see that the rights of the union are well grounded which never can be so under the present act of incorporation. This act can in no way be changed by any action of this union, but whatever changes that may be desired must be had through the regular channels of legislation in New York. This is expensive and is liable to the same objection advanced against the original act, viz. that it is special legislation. Section five of the original act, page sixty-five, reads as follows: "The supreme commander, supreme secretary, supreme treasurer, and two members who shall be selected for that purpose, by a convention held in the manner prescribed by the constitution of the Roman Catholic Union of the Knights of St. John, shall constitute the board of trustees of said corporation, and shall hold office until their successors shall be elected and installed. The Roman Catholic Union of the Knights of St. John shall be composed of said officers, with a first and second supreme vice-commander, and a supreme spiritual director, and such representatives from different commanderies as may be selected by said commanderies, to represent them in accordance with the constitution and by-laws of said corporation."

The convention last year attempted to change this by adopting Section I of Article 3 as follows: "The officers of this union shall consist of a supreme spiritual director, a supreme president, a supreme first vice-president, a supreme second vice-president, a supreme

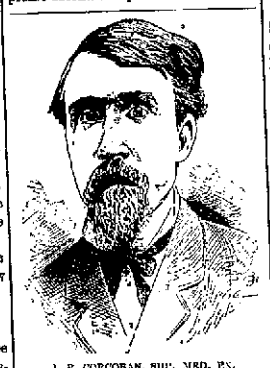

J. P. CORCORAN, SUP. MED. EX.

secretary, a supreme treasurer, two supreme trustees, who shall have charge of all the business transactions of the union, and that there should be elected a grand commander, a first vice-grand commander, a second vice-grand commander, and a staff, to be appointed by the grand commander, who shall have charge of all the parades of the union, and all military matters concerning the same, all of whom shall be elected at the annual convention, and shall hold office for and during the term of one year, or until such time as their successors have been duly elected, qualified and installed."

This changes the officers, but does not change the law; so it leaves us, in fact, with officers who have no legal existence on the one hand and with no legally organized union on the other hand. This matter was considered by the supreme board and they recommend that new articles of incorporation be obtained in some state that has general laws upon the subject. Ohio has such laws, and I suggest that a proper committee be selected by this convention to do this work, in the meantime choosing officers as they are now named in the constitution.

I desire to lay before this convention an outline of a plan of union. More than 100 years have elapsed since the formation of our government upon the federal plan. It has stood the test of time and recently has been adopted in a more or less modified form for the government of many of the large cities of the country.

It seems to me that the constitution of the United States furnishes the general principles for a sound business organization. Why not apply these principles to our union? My notion is that the president should be the supreme officer, and the first one to hold the office should be elected for a period of two years, and be ineligible to re-election; that there should be a first and second vice-president; that whenever there should be a vacancy in the office of president from any cause the first vice president should succeed to the presidency, and the second vice president to the first vice-presidency, and that all elections after the first one should be to fill the vacancy of second vice-presidency. This would give you a line of educated and experienced men to fill the chair as their turns would come and would prevent a scramble for this important office by persons who have no qualifications for the place and who seek it only for the honor in it.

The president should be assisted by a cabinet consisting of a general secretary, financial secretary, insurance secretary and military secretary, whose duties are obvious and who would be the heads of their respective departments and be elected by the convention for such term as might be proper. This cabinet and the president would form the supreme board and transact such duties as might be referred to them. In addition to these civil officers there should be a national lecturer and as far as possible, state and district organizers who have some authority and instructions to organize commanderies.

COL. DUNN, EX. SUPREME COMMANDER.

The present constitution provides in a very rude way for organizers but no districts are marked out or duties assigned. Much advantage could be had if the union would devise a system of blanks and get up a book or pamphlet of instruction for organizers. So far as the military side of our union is concerned the Federal constitution could also be followed, for we have grown large enough to now have all the general officers therein designated.

There should be uniform sick benefits, death payments and dues, fines and assessments.

The supreme board call your particular attention to the insurance question, and, while not wishing to appear in the light of dictating any plan to the convention, have seen fit to make a suggestion upon the subject, and ask that the whole field of insurance be given thorough attention today so that some definite, fair, equitable and certain plan may be followed in the future. This question has been a very troublesome one to the board, and we have listened to a large number of complaints, especially in regard to the two and three certificate matters, and the unusual ages at which some of the insured members have died during the last year.

By direction of the board I present you the following resolutions, adopted by the board at Cleveland in January, as follows:

Resolved, That every knight must become insured, regardless of his age, if he can pass a satisfactory medical examination; that the assessment shall be twenty-five cents for everybody, including those who have been admitted to the widows' and orphans' fund under the graded schedule; that, after all who are now members, or who become members up to September 1, 1891, shall have become insured, no member shall be admitted to the union without insurance, unless excused by reason of failure to pass a medical examination; that the three-policy feature of the constitution be eliminated, and that instead, thereof, all first class risks of Sir Knights under the age of fifty years be entitled to a certificate for $1,000, and all fair risks or risks of Sir Knights over

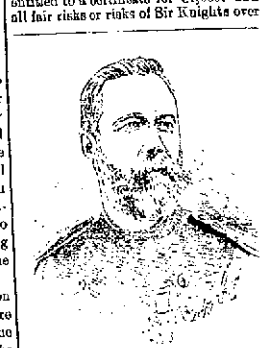

J. H. HORAN, COL. F. W. BATTALION.

fifty years, be entitled to a certificate for $500, but the difference in the risk or certificate shall make no difference in the assessment.

In conclusion, I wish to say that the board have been a dumping ground for petty grievances and alleged complaints filed with it by various commanderies and members and others during the last year, and our time has been much occupied in disposing of these frivolous matters, and we suggest that unless you have some real grievance to call to the attention of the board that you refrain from this annoyance and settle these little troubles among yourselves. Under all the circumstances we regard the work of the year as encouraging and express confidence in the future.

Respectfully submitted,

DAN DANCHEY,

Supreme President.

Supreme Secretary Nolan then submitted his report, as follows:

MR. PRESIDENT AND BRETHREN:

In submitting to you my second annual report, it affords me great pleasure to be able to congratulate you on the successful development of our order throughout the country during the year just closing, and I feel it a duty to extend especial thanks to the secretaries and officers of the various commanderies, who have been faithful in the discharge of those duties towards the general organization which are essential to its success.

To the faithful commandery secretaries I can not say too much in their praise. Upon them, more than any other officer, the success or failure of the commanderies is dependent. As a rule I find that in commanderies where there are faithful, conscientious and intelligent secretaries I find a good commandery whose accounts are always in first class condition, and in a great measure the success of the Knights of St. John is due to her army of secretaries.

From all parts of our union there are the most flattering signs of prosperity. The installations, receptions, inspections, and public parades of commanderies and battalions throughout the country, reflect credit upon the order.

Among the noted events was the reception of his eminence, Cardinal Gibbons, by the Knights of St. John of Pittsburg, on December 8, when they had the distinguished honor of having their swords blessed by his eminence. Next comes the reception given Rt. Rev. Bishop of the diocese of Cleveland by the people of his diocese and where the Knights of St. John were again conspicuous.

When the news came that Bishop Gilmour was dead the Knights of St. John at once made preparations to receive his honored remains, and all along the line from St. Augustine, Florida, to Cleveland the funeral train was met by Knights of St. John in full uniform. At Cincinnati, Dayton and Springfield our knights turned out in large numbers, paying a respectful tribute to the dead prelate. At the obsequies and during the time the remains lay in state the Knights of St. John were constantly in attendance, by their presence demonstrating the grandest tenet of our order, respect for God and religion and the honoring of His holy church.

The inspection of the battalions at Cincinnati, Cleveland, Dayton, Buffalo, Rochester, Fort Wayne, and other places, are reported as conducive of much good, and the various commandery installations, banquets, etc., have been all attended with good results.

The reception and banquet to the supreme officers by the Knighthood of Cleveland was a noteworthy affair and a credit not only to the Knights of St. John of the "Forest City" but to the entire order.

The meeting of the supreme board of trustees needs no special mention in this report, as its proceedings had already been communicated to you several months ago.

While we rejoice much in our success during the year, we have reason to mourn the loss of many enthusiastic Sir Knights, who have passed from our ranks by death. Forty-five died during the year, (quite a large commandery) of whom only twenty were insured.

Among the deaths reported was that of Sir Knight F. W. Domedion, a prominent ex-superior officer, and a figure in nearly all the conventions of the order.

As the report shows, we have added twenty-three new commanderies to the Union during the year, many of which have already secured the standard uniform, insured in the W. and O. fund, and are thoroughly identified with the order. To these we extend a warm fraternal greeting and bid them welcome to our ranks, trusting that with us in the future they will work faithfully and bring many more into our Union. Our order, I am happy to state, is permanently established in New England and the East. We have added a fine commandery in New Hampshire, and others are in course of organization.

The insurance is on the increase, as the report will show, and is in a fair condition. There is a disposition on the part of many Sir Knights to keep enacting new laws for the government of this department. In my opinion, it would be better to do as little legislation in this department as possible. Better to have few simple laws and live up to them than to have many complicated, and not put them into practice.

Brother Knights, this does not justly sum up what we have done nor what we have accomplished during the year, nor what obstacles we have overcome, but we are conscious that this year's work has been another to the success of the grandest Catholic organization in the country, the means of bringing man and man together as brothers, regardless of race or color, uniting for the greatest good, realizing that as members of the Catholic church and united in this way we counteract outside influences and are the greatest blessing to Catholics and to society.

May our deliberations at this convention be such that when it is ended and our work is done there will be no conflict with any article of the constitution.

Below find the report in detail, which, I trust, will be a source of information to you and all Sir Knights:

FOR THE YEAR ENDING JUNE 24TH, 1891.

Number of commanderies in the Union June 24th, 1890	251
Number expelled and disbanded	1
Reinstated	1
New commanderies	1
Lost	1
Net gain	22
Present number commanderies in the Union	252

GENERAL MEMBERSHIP.

Membership roll June 24th, 1890	7,166
Resigned	26
Expelled	93
Died	45
Number transferred into commanderies	88
Membership of twenty-three new commanderies	994
Gain during year	1,868
Loss	214
Net gain during year	1,654
Present membership	8,820

WIDOW AND ORPHAN'S FUND.

Number of commanderies represented in W. and O. fund, June 24th, 1891	91
Present number represented in the widow and orphans' fund	102
Net gain	11
Total widow and orphans' membership, June 24th, 1891	1,624
Died	29
Resigned and expelled	76
New members	228
Net gain	111
Present membership	1,735

UNIFORM.

Number having standard uniform	3,191
Number having other uniform	1,905
Number having no uniform	3,724
Total	8,820

Respectfully submitted,

TIMOTHY NOLAN, Sup. Sec'y.

The supreme treasurer's report for the year ending June 15, 1891, showed receipts for the widow and orphans' fund to be $11,814.85; disbursements, $11,200; balance on hand, $614.85. Receipts for the general fund for the same period were $2,278.93; disbursements, $2,067.36; balance on hand, $210.57.

The report of John P. Corcoran, of Detroit, supreme medical examiner, showed that during the year 238 applications for membership in the widow and orphans' fund were received and that six applicants were rejected.

The auditing committee, through its chairman, Carl Goetz, of West Virginia, reported that the books and accounts of both the supreme secretary and supreme treasurer were found to be correct.

The committee on constitutional amendments favored a proposition that the parades shall only be held biennially hereafter. The report was rejected on motion of Colonel Swartz, of Buffalo.

Colonel Dunn, chairman of the committee on local constitutions, reported to the convention an entire new constitution for local commanderies. The reading of this report consumed much time. Delegate L. C. Chapelon, of Detroit, moved the adoption of the report, and that the new constitution be printed in English and German.

An amendment was offered, after some discussion, that the report of the committee be laid on the table until the afternoon session. The amendment was carried.

The committee on credentials next presented its report in regard to seating the disputed delegates from Grand Rapids and New Albany. The committee found that there had been no charges of a tangible nature preferred against the delegates from Grand Rapids, and recommended that they be seated. The case of the delegation from New Albany caused a lengthy debate. It was finally decided that the delegation is not entitled to representation in this convention, and that the New Albany commandery should be suspended from the Union for sixty days to give them an opportunity to settle their differences with the church authorities. If, at the expiration of today, no agreement has been reached the matter shall be laid be fore the supreme board of trustees for final action. Both reports were adopted. President Danchey announced that delegates, visiting ladies and the clergy would be admitted free to the banquet tonight. All others will have to purchase tickets at the price of $1 each.

The morning session then took a recess until 1:30.

THE AFTERNOON SESSION.

The afternoon session of the convention of the Knights of St. John was called to order by President Danchey at 3 o'clock. The consideration of the new local constitution was taken up and is now under discussion.

The election of officers will probably not take place until tomorrow. There are several candidates in the field for the office of supreme president, but it is probable that Mr. Danchey will be reelected.

SUBJECTS OF ILLUSTRATION.

Daniel Danchey, supreme president, is a resident of Lancaster, Ohio.

John Dunn, ex supreme commander, resides at Cleveland. He is lieutenant of police in that city.

Dr. J. P. Corcoran, supreme medical examiner, resides at Detroit. He is city physician and also a member of the health department.

THE BANQUET

The Knights of St. John and their friends will have a feast this evening at the Randall. There will be impromptu toasts and J. B. Mouning will be toastmaster of the occasion.

The music will be furnished by Reinecke's orchestra and the following program will be rendered:

Overture—"Queen"	White
Grand Duet—"Lucia"	Donizetti
Polka—"Kitchen Waltz"	Lander
Waltz—"Morning Journals"	Strauss
Selection—"Pearl of Savoy"	Lecocq
Intermezzo—"Cricket and Frog"	Mack
Overture—"Tower of London"	Benedict
Polka—"The Clock"	Ansberg
Waltz—"La Serenata"	Jacobs
Selection—"Opera Gems"	Lecocq
Medley—"Medley"	Reichel
Concert Galop	Wheeldon

The following elaborate menu has been prepared:

Sliced Tomatoes. Spanish Olives.
Radishes. Chow Chow. Gherkins.
Cold Turkey. Cold Boiled Ham.
Cold Ox Tongue. Cold Chicken.
Shrimp Salad. Potato Salad.
Wheat Bread. Brown Bread.
Strawberries. Vanilla Ice Cream.
Assorted Cake. Mixed Nuts.
Coffee. Tea. Milk.

NOTES.

The delegates were photographed in a body on the stage of Library Hall this morning.

Mr. J. Davis, colored, of the Washington, D. C., commandery, and a national delegate, is a guest of Mr. Herman Berghoff.

A large delegation of knights from Dayton, Ohio, were entertained at Berghoff's brewery last night. A band of music and the celebrated "Doppel" were the attractions.

Sir Knight John Kennedy had as his guests yesterday Captain John Dempsey, James Madden, J. J. Enright, Michael Flavin and John Conlon of the Bellevue commandery.

Mr. S. Engelhard, of the Pomeroy, Ohio, commandery, Mr. P. H. Corbett, of the Zanesville, Ohio, commandery, and also prominent national delegates were the guests of P. J. Fallon yesterday.

The delegates desiring the proceedings in full can obtain the same in THE WEEKLY SENTINEL. Orders should be left at THE SENTINEL counting room. The paper will be sent to any address desired.

St. Paul's Commandery, of Hamilton, Ohio, attracted universal attention in the grand parade yesterday, and they might have carried off a prize had they competed for same. They were compelled to return by an early train.

President Danchy thought this morning that the convention would finish the work before it this evening. When the noon adjournment was reached, however, it became clear that the work will consume the entire day tomorrow.

H. W. Deare, of Detroit, editor and manager of the O. M. B. A. Weekly, was at the reporters' table in the convention today. The paper he represents is the official organ of the supreme council and of the grand councils of New York, Pennsylvania, Michigan and Ohio.

L. A. Worch, the optician, has a "knight" in armor, "on guard," in front of his optical parlors, and he is otherwise decorated for the occasion. Mr. Worch has snap and is the creator of some very creditable ideas in the line of showing off on days of demonstrations.

In THE SENTINEL's report of the procession of St. John yesterday we unintentionally omitted the I. C. commandery, No. 72, of Bellevue, Ohio, Capt. John Dempsey in charge, with twenty-five men, which was one of the best drilled commanderies in the line of march.

Will F. Couty, the enterprising advertiser, has produced an artistic souvenir of the convention. It contains history, biography and other points of interest to the order and reflects a good deal of credit upon the clever author of the scheme. The book will be prized by the Knights, who will retain it as a memoir of the meeting. Mr. Couty has gotten up a number of tasteful advertising schemes of a legitimate order.

In the report of the Catholic convention yesterday, our heathen typo made Mr. O'Rourke say "that 'apostles' at the present time could not command any following." What we wrote was "that 'apostates' could not command any following." Of course, we believe in the story of Methusalem's old age, but we were not aware that some of the apostles are still alive at the present day. The mistake will not occur again—the typo is dead.

MARRIED AND FORSAKEN.

A Charming Grass Widow Taken in by a Duke.

BROOKLYN, N. Y., June 25.—A tall and rather good looking woman called at headquarters today and said she was married in Chicago June 5 to Jerome Boston, aged thirty-eight years. They came to Brooklyn and put up at the St. Claire hotel. On Tuesday last he left her at the hotel and she has not seen him since. She found that $175 in money, her gold watch and eye glasses were also missing. The woman, whose name before her marriage with Boston was Mattie French, was divorced from her first husband. She is about thirty-nine years old and has a daughter seventeen years old, who is on the stage with the Alhambra Dramatic company, now out west.

Engine 23, of the Nickel Plate, left the Stony Island shops yesterday, after receiving a general overhauling.

A GREAT FLOOD.

Iowa and the Northwest Visited by a Disastrous Storm Which Washes Away Houses and Crops.

WATERLOO, Ia., June 25.—The terrible wind and rain storm which began Tuesday night appears to have swept in a vast circle through Northwestern Iowa, with Cherokee as the centre. Seventy-five houses in that place have been carried away by the torrent, and how many lives have been lost is yet a matter of uncertainty. Last night the Little Sioux was at the highest stage ever known. The best information indicates that the Illinois Central railroad rails are under water continuously for many miles, on the Onawa branch, and that the damage to roadway and bridges is enormous. Traffic will be delayed for many days.

As near as can be learned the storm affects not only a huge stretch of country in Iowa, but large portions also of Minnesota and Nebraska. Reports from Sioux City say that the storm has almost devastated that portion of Iowa. No trains are running east. The Floyd river valley is inundated for thirty-five miles north of the city. The towns of Merrill, Hinton and James are completely submerged. Thousands of acres of crops are under water.

A special from Fairmont, Minn., says the low lands are flooded and the damage to crops is very heavy.

FORT DODGE, Iowa, June 25.—For the last twenty-four hours the western part of Iowa has suffered severely from rain and wind storms. In O'Brien county the effects were the most severe, and there it devastated the town of Calumet, on the Illinois Central railroad, and Sutherland, on the Chicago and Northwestern. Particulars are very meagre, owing to the fact that all the telegraph wires west of here are down. It is known, however, that the Illinois Central depot and three other buildings at Calumet were destroyed and at Sutherland it is reported that forty buildings were blown down. Quite a number of people were injured, but no one fatally so far as can be learned.

The first storm was followed by a cloud burst north of Cherokee, which made the Little Sioux river a flood. Cherokee and Correctionville suffered the worst. The lower portions of both towns were flooded and four persons in each place were unable to escape from the rising waters and were drowned.

On the Cherokee and Dakota division of the Illinois Central three bridges are gone and several thousand feet of track have been washed out. Traffic will have to be suspended for some time. It is stated that when the water spout struck the earth, north of Cherokee, it burst and the water came down in a wall about ten feet high, filling the ravines and spreading over the country for a long distance.

STORM LAKE, Iowa, June 25.—The heavy storm was accompanied by blinding lightning and heavy thunder. The signal service station reports that two and three-fourths inches of water fell. No serious damage resulted here except the flooding of cellars.

LEMARS, Ia., June 25.—There was a terrible freshet in the Floyd river yesterday. It resulted from a cloud burst. A wall of water six feet high came down the stream about noon. The river rose until it was three quarters of a mile wide. There was a total rise of ten feet, the highest ever known. There will be a heavy loss of bottom land crops and some cattle. There have been no trains in, as the track and bridges are gone.

DUBUQUE, Ia., June 25.—Reports received here by the Illinois Central road state that the storm extended from Storm lake along the line of the Illinois Central to Sioux City. The wind was blowing at the rate of about fifty miles an hour and continued for several hours. In ten hours twelve inches of rain had fallen and the Little Sioux and other streams soon overflowed their banks. The track of the Illinois Central was washed out in several places and telegraph poles were blown down all along the line.

ST. JAMES, Minn., June 25.—A destructive hail storm occurred about midnight Monday night, damaging the crops. There is scarcely a house for miles around in which the west side windows are not broken. It has rained continually for twenty-four hours.

ST. ANDREWS, N. B., June 25.—At Snug Cove, Campobello, yesterday, lightning struck Joseph Patch's house and destroyed it. Patch and his wife, both old people, leaped thirty feet to the beach, but were fearfully burned, the flesh falling from them in strips. They cannot recover.

OMAHA, Neb., June 25.—The storm yesterday afternoon and last night was general throughout Nebraska and Iowa. The Elkhorn and St. Paul roads are covered with water at several points and no trains have arrived since yesterday noon. At West Point, Neb., the water covers the track three feet. At LeMars, Iowa, the joint track used by the Illinois

(Continued on fourth page.)

Just Arrived,

Large Stock of

STRAW HATS

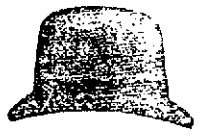

Headquarters for

Gents Furnishing Goods

TRUNKS,

VALISES,

Traveling Bags,

In Great Variety.

Agents For

The ❋ Celebrated

Dunlap Hat!

GOLDEN & MONAHAN.

56 CALHOUN ST.

For Old and Young.

Tutt's Liver Pills act as kindly on the child, the delicate female or infirm old age, as upon the vigorous man.

Tutt's Pills

give tone to the weak stomach, bowels, kidneys and bladder. To these organs their strengthening qualities are wonderful, causing them to perform their functions as in youth.

Sold Everywhere.

Office, 39 & 41 Park Place, N. Y.

FOR 40 YEARS DR. WM.

HALL'S BALSAM!

FOR THE LUNGS,

Has been a never-failing family remedy for COUGHS, COLDS, CONSUMPTION, SORE THROAT, HOARSENESS, PNEUMONIA, INFLUENZA, ACUTE AND CHRONIC BRONCHITIS, ASTHMA, WHOOPING COUGH, CROUP, PLEURISY, PAIN IN THE SIDE AND BREAST, SPITTING OF BLOOD, and all diseases of the

Throat, Chest and Lungs, Leading to CONSUMPTION.

DR. WM. HALL'S BALSAM contains no opium, morphine, nor any deleterious drug. It soothes and heals the Membrane of the Lungs, inflamed and poisoned by disease, and prevents night sweats and tightness across the chest, it is pleasant to the taste.

For Sale by all Druggists.

PRICE 25c, 50c, $1.00.

Trade supplied by MEYER BROS. & Co., Fort Wayne Indiana.

DR. WM. HALL CO., NEW YORK.

A. HATTERSLEY & SON.

PLUMBERS,

Steam and Gas Fitters,

48 East Main St.

FORT WAYNE, . . . IND

$100 and Upwards

CAN BE INVESTED IN

A POSITIVE AND SAFE

15 Per Cent.

Dividend Paying Stock.

Full particulars and Prospectus can be had on application or addressing.

S. S. SAMPSON, Banker,

64 Broadway, N. Y. 5-16-1m

La Derma.

The only natural remedy for removing superfluous hair. Dr. Jeanne, the celebrated French specialist, says: "La Derma acts like a charm." Guaranteed. $1.00 per bottle. Address

LA DERMA CO., Box 324, Chicago, Ill.

A. C. BATT, Agent for Hibbard's Spring Bed Bottom. BOTH THE BEST.

FOR SPEED and COMFORT RIDE THE RAMBLER.

A. C. BATT, Agt.

AGENTS of EVERY KIND

Insurance, Tinkering Outfits, Tools or anything. Newborn per $50 Stamps. Tin

WANTED.

WANTED—All persons interested to know that they can obtain bound copies of the revised ordinances at the SENTINEL office for $3.00 per copy. 1-tf

WANTED—Local representatives in Indiana, to represent Investment Company. For particulars, address, Jno. E. Rowlan, Royal Insurance Building, Chicago, Ill 19-3t

WANTED—everybody to come and see our nice rockers $2.50 to $12.5. Nice bedroom lounges, $24.00, $19.00 and $16. A nice parlor suit, $30.00. Parlor tables at cost. S. E. Hoag, 86 Clinton street. 7-tf

WANTED—Good girl to go with family, removing to Chicago; must be a good cook and laundress. None but first-class with good references need apply. Best wages to right person. Apply at 164 West Berry street.

WANTED—Boarding: private Christian family who would like to give a home to one or two young men at reasonable prices, should send their names to D. F. Bower, general secretary of the city department Y. M. C. A. 12-tf

WANTED—SITUATION—by a young lady as clerk or cashier. Have had three years experience. Also have some knowledge of shorthand and typewriting. Good references given. Will take situation out side of city. Address, M. A., office. 5-tf

WANTED—Organizers by the Friendly Aid Society. Pays its members $100 every six months. Has paid $300,000 in benefits. Reserve and Benefit Fund held in trust by the State of Massachusetts. Terms liberal. Address, FRIENDLY AID SOCIETY, Waltham, Mass.

WANTED—All persons to know that paid up stock in the Tri-State Building and Loan Association is the best dividend paying investment you can find. Sixty dollars pays for one share of $200, on this $60 you get six per cent. interest, payable in cash, three per cent. twice a year. At the end of a term of eight years your stock matures and you draw out $100 for the $60 paid in. The best citizens of Fort Wayne are managing this company, giving their service without pay for the good of the city and for the benefit of our wage-earners. If you have money you desire to loan, where it will be absolutely safe, call at the office of the company, Pixley-Long Block. tf

MONEY TO LOAN—$100 to $5,000. In sums to suit, at usual rates of interest. Money loaned on good real estate, security without expense to the lender. Notes and mortgages bought and sold. SWAYNE & BOCHMAN, 19 West Main St.

FOR RENT.

FOR RENT—House at corner Wayne and Harrison streets; inquire of Mrs. J. Bailes, corner Wagner street and Spy Run avenue. 11-tf

FOR RENT—A store building, splendidly situated and suitable for tailoring establishment. Is supplied with water works and natural gas. Apply to Rudy C. Reinewald, at City Clerk's office. 3-tf

FOR SALE.

FOR SALE—At the SENTINEL Office, bound copies of the revised ordinances. 1-tf

FOR SALE—Five horse power horizontal engine, good as new, at a bargain. Call at 224 East Jefferson street, corner Hanna. 24-tf

FOR SALE—A good renting property, improved, with gas and water all in. Call at 30 Charles street. 2-tf

FOR SALE—A house of seven rooms, nearly new; natural gas and other modern improvements. Enquire at 87 East Wayne street.

FOR SALE—The fine brick residence, southeast corner Berry and Union streets. All modern conveniences. Apply to O. S. Hanna, at Nuttman & Co.'s bank. 31-tf

FOR SALE—Fifty dollars down and ten dollars per month are the terms on which you can buy a beautiful building lot in Lakeside. Within a short time these lots will double in value. Scarcely any young man in this community but can lay aside that much per month, and thus provide himself a future home. Lakeside is being settled by educated refined people, who will constitute a very pleasant community in which to dwell. 7-tf

☞ We have dwellings for sale on Monthly Payments in Fletcher's Addition, Old Orchard Addition and Lakeside.

SCHRADER & WILSON, Agency, 46 Harrison Street.

PROFESSIONAL.

DOCTOR MARY WHERY, PHYSICIAN AND SURGEON Office and residence, 86 Madison street. Specialty—Diseases of women. Office hours from 8 a. m. to 3 p. m.; from 7 p. m. to 8 p. m.

MOVING—The Fort Wayne Transfer and Storage company are prepared to do moving on short notice at reasonable rates. Competent and efficient men do the work. Safe and piano moving a specialty. T. B. Shipire, proprietor, 17 Lafayette St. Telephone 141. 4-1m

TAYLOR BRO'S PIANO Co.

138 Calhoun St.

PIANOS FOR RENT,

$2, $3, $4 and $5 per month,

With privilege of Purchase.

Tuning $ $ $ $ Repairing.

"THE DAY WE CELEBRATE."

1891 July 4. 100 YEARS HENCE! 1891 July 4.

Most of Us will be Dead.

There is no Use in Waiting 100 Years to have a Good Time.

Take Advantage of Father Time!

And have a jolly good day this year.

—AT THE—

Opening OF THE Base Ball AND Driving Park

You can enjoy yourself in any way you please.

SEE IF YOU CAN!

Horse Racing, Bicycle Racing, Base Ball. Athletic Sports, Grand Concert, And Don't Forget

Baldwin Balloon AND HIS Parachute Drop.

JULY 4 JULY.

L. HEILBRONER, Secretary.

Highest of all in Leavening Power.—Latest U. S. Gov't Report.

Royal Baking Powder

ABSOLUTELY PURE

GATES' BLENDED JAVA COFFEE

CREAM OF ALL PACKAGE COFFEES

A. B. GATES & CO. INDIANAPOLIS, IND.

AWNINGS AND TENTS,

Screen Doors and Windows,

Made to Order at the Very Lowest Prices.

Estimates can be had by applying at

F. BEACH,

171 BROADWAY.

Send for Prices of Our Work!

Look Out for Swindlers!

It is said that parties are canvassing the county for dying, etc. Don't trust your goods to strangers for you don't know that you will ever see them again. We employ no agents and any one claiming to obtain work for my establishment should be treated as frauds.

Good Dyers have plenty of work without canvassing.

New Staten Island Steam Dye Works.

B. ROHACKER, Proprietor,

No. 11 W. Jefferson Street. Fort Wayne, Ind.

BUTTERMILK TOILET SOAP

IS NEW

For the Complexion,

It softens and whitens the skin.

PREPARED BY

COSMO CO., Chicago.

Ask your Dealer for it.

BAKER'S FAMOUS HEADACHE SPECIFIC WILL CURE THE WORST HEADACHE in from 10 to 30 minutes. The most troublesome and severe only sold by druggists. Not a half hour after reading this need anyone suffer with headache. It cures when all other remedies fail. ☞ BE SURE you get BAKER'S. Do not be put off with a worthless imitation. Sold by George Kaiser, 17 Calhoun St.

LOST.

LOST—A sum of money not less than $25, two ten dollar bills and change. Finder will be rewarded by returning same to owner, John Woodard, at 28 Chicago street. 25-2t

THE ALTON DEFIANT.

It Pursues the Course Marked Out and Refuses to be Called Down --Local and Personal.

The western passenger rate situation is growing worse every day, says the Chicago Herald. The Alton is now negotiating contracts with the foreign steamship lines to carry all their emigrant business between Chicago and Kansas City at a rate not to exceed $6, and between St. Louis and Kansas City at a rate not to exceed $3. These contracts are to run five years. General Passenger and Ticket Agent Charlton said yesterday regarding this move: "We cannot get a fair show in Castle Garden. The government, it is true, has ordered eastern roads to allow our tickets to be sold to the emigrant passengers who want them. In addition, the government has authorized us to open an office in Castle Garden. The eastern lines refuse to sell tickets to far western points via our road and there is not much emigrant traffic bound for local points on the Chicago and Alton. As between opening an independent office in Castle Garden and making contracts at the rates named, which will secure all the business, we think the most profitable and popular course is to make the contracts. Let me say now that once those contracts are signed they will not be abrogated to please any railroad or traffic association."

Chairman Finley has written another letter to General Passenger Agent Charlton, of the Alton, repeating his request to have the excursion rates from Kansas City to St. Louis and return, and Kansas City to Chicago and return, withdrawn. Mr. Charlton has replied plainly declining to withdraw the same and vigorously restating the position of the Chicago and Alton. He points out to the chairman that the latter is in possession of facts which warrant further reductions and will make it necessary to promptly put in effect a rate of $10 from Chicago to Kansas City and Kansas City to Chicago, and a rate of $6 from Chicago to St. Louis. These rates are rendered necessary by the action of the competitors of the Chicago and Alton, who are practically making their mileage tickets and excursion tickets good to bearer. An additional reason for making these rates is that tickets sold in territory in which the Alton is boycotted are being issued for the express purpose of being scalped in Chicago.

MOULDERS' ELECTION.

The Brotherhood of Machinery Moulders held their semi-annual election of officers last evening. The order for the ensuing six months will be officered as follows:

President, P. O'Neal.
Vice-president, James Christy.
Financial secretary, Andy Cochran.
Corresponding secretary, Ad Hoffman.
Inductor, Joseph Boseler.
Inside doorkeeper, Henry Elder.
Outside doorkeeper, Henry Cronemiller.

The order is in excellent condition and is gaining strength and influence steadily.

MINOR MENTION.

Pittsburg Engineer J. C. Kenoill is on the sick list.

The Rifles' excursion party to Rome City today numbered 200 persons.

Charles Beokes and Frank Friedman, of the car wheel works, are on the sick list.

Engineer J. Parrish, of the Pittsburg, has returned to his engine after a brief absence.

George Beyerline has taken a position as apprentice in the Pittsburg paint shops.

Engineer H. Smith, of the Grand Rapids, has resumed his run after a short vacation.

James Craig, a carpenter at the factory of Rhinesmith & Simonson, is on the sick list.

Engineer S. P. Craig, for three weeks disabled by a wounded handed, reported for duty today.

F. Holmes, a Pittsburg machinist, went home from the shop yesterday with an injured finger.

Charles A. Howell has taken the position in the Pittsburg machine shop vacated by J. E. Justus.

S. Lett, fireman on the Pittsburg, has taken a six weeks' leave of absence, during which time he will visit his parents in the east.

The Wabash train for Chicago out of St. Louis last Friday night consisted of thirteen sleeping cars with every berth taken.

Fireman F. Johnson, mention of whose sudden illness was made a few days ago, has entirely recovered and resumed his run.

William Robinson, of the Bass works, was robbed yesterday of his pocketbook and a sum of money. He feels pretty sore over the loss.

The new trains on the Pittsburg are a great convenience to the traveling public and a paying service to the company. The conductor of the palace dining cars says his receipts are double what they were when these trains were running on the Pan Handle division.

Superintendent and Mrs. A. S. Work left for California yesterday. The Superintendent still suffers from injuries received in the wreck.

William Mommer, Herman Wenker and Charles Nix, of the Bass shops, are sick today, due to the excessive exercise in the hot sun yesterday.

Earl Gelt, who went to Warsaw expecting to take a position on the Pittsburg gravel train, has returned to the city, the putting on of the train having been delayed for some reason.

The freight car department of the Ohio Falls car works, which has been idle for a month, resumed work on Monday. They have a couple of good contracts from southern roads.

The Grand Rapids and Indiana gives free transportation to the delegates to the National association of contracting freight agents, who convene in annual meeting at Mackinaw on July 7.

Grand Rapids Democrat: "Mrs. W. S. Morris, wife of Chief Engineer Morris, of the Chicago & West Michigan railway, returned from a long visit with relatives in Fort Wayne yesterday."

Angola Herald: "The Lake Shore crew, to build the new grain elevator, have arrived and the work will be pushed as fast as possible. It is expected to have it finished in time for new grain."

The following absentees were reported in the Pittsburg car shops this morning: J. Lahmeyer, M. Sullivan, A. Orono, O. Laible, J. R. Modaker, M. Merlet, E. Domte and G. Kuntz. Most all are sick.

A new class O engine, No. 611, has been placed on this division of the Pennsylvania system. It comes from the Allegheny shops and will enter the passenger service, being one of the largest and fatest engines made.

C. H. Bowman has taken the position in the Pittsburg paint shops formerly held by Robert Morrison. Mr. Bowman is an artist and has been assigned to the coach department, where he will do the headlining and other difficult work.

Down in Texas it is a more serious matter to run over a person with a train than in Indiana. At El Paso one day last week a boy was run over by a train in the Mexican Central yards and the engineer, brakeman and conductor were arrested and thrown into jail.

The shopmen's excursion and the excursion of the machinists Saturday will leave few men about the Pittsburg establishments on that day. The shopmen go to Warsaw and the machinists to Rome City. The Pennsylvania company has given out tickets to the various departments as follows: Car shops, 960; machine shop, 330; blacksmith shop, 326, boiler shop, 42; roundhouse, 33; storeroom, 22; in all, 2,013. It is expected that the number will reach 2,500.

Gottfried Biedenweg, foreman of the car wheel cleaning department of the Bass works, is in a precarious condition. Sunday last he stepped upon a rusty nail. The wound was trifling and but little attention was paid to it at first, but inflammation soon set in and yesterday the physician was compelled to cut away the "proud" flesh about the wound. The man is threatened with lockjaw, which the physician hopes to avert. Biedenweg is a sober, industrious man, and THE SENTINEL hopes to be able to chronicle his recovery in a few days.

Six rattlesnakes are the pets of a Knauertown (Pa.) girl.

Hood's Sarsaparilla is in favor with all classes because it combines economy and strength. 100 Doses One Dollar.

Strawberries have actually been cheaper than potatoes, measure for measure, in several cities within the past week or two.

I suffered from acute inflamation in my nose and head—for a week at a time I could not see. I used Ely's Cream Balm and in a few days I was cured. It is wonderful how quick it helped me. —Mrs. George S. Judson, Hartford, Conn.

Being a sufferer from chronic catarrh, and having derived great benefit from the use of Ely's Cream Balm, I can highly recommend it. Its sales are far in excess of all other catarrh remedies. —B. Franken, Druggist, Sigourney, Iowa.

The Electric Light Club Rooms

And hall, new Schmitz block, can be leased for entertainments and social parties until August 1. Enquire of

W. V. DOUGLASS.

April 30-eod 2mo.

"How to Cure All Skin Diseases."

Simply apply "SWAYNE'S OINTMENT." No internal medicine required. Cures tetter, eczema, itch, all eruptions on the face, hands, nose, etc., leaving the skin clear, white and healthy. Its great healing and curative powers are possessed by no other remedy. Ask your druggist for SWAYNE'S OINTMENT.

American railroads employ 3,000,000 persons.

KILLED BY A CORK.

The Peculiar Death of Rev. Bothwell, of Brooklyn.

A Medical Journal's Comments on the Case — Accidents of This Nature Are Not Rare—Position of the Death-Dealing Cork.

Rev. George W. Bothwell, of Brooklyn, N. Y., died early in May from the effects of having accidentally inhaled a cork. The case became quickly celebrated, not, says the Health Monthly, because such accidents are rarities, but because of the prominent position of the clergyman, and the efforts made by surgeons to save him. About to pour medicine from a bottle he held the cork between his teeth, and being at the same time made to laugh by the antics of his child he took a quick, deep breath, and the cork went with the draught of air into the breathing tubes, and soon lodged as closely as in a bottle in one of the bronchial tubes leading to the middle portion of the left lung. Several attempts were made by competent surgeons to dislodge the cork, and a special corkscrew instrument was devised for the purpose, but the cork was too firmly imbedded in the bronchial mucous membrane, and post-mortem showed that this membrane had become swollen all about the cork, so that its removal would have been impossible except very soon after its entrance. If the last attempt had been the first, and no time lost in making it, it is barely possible that surgery might have relieved, for the cork showed signs of having been entered by the corkscrew and bits had been broken out by it. Its position had been accurately located. Not being removed, the cork caused local inflammation, formation of pus, blood-poisoning, heart failure and death after about fifteen days of patient and courageous suffering.

Foreign bodies, such as false teeth, bones and coins have in some cases remained hidden and quiet in the lungs

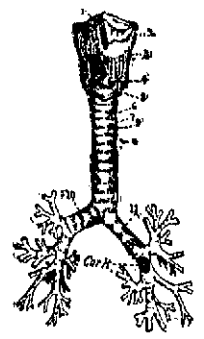

for several years, and been suddenly and unexpectedly coughed up again. So it is often a serious question what to do—to operate or let alone. A study of 635 cases shows death in forty-one per cent. when no operation was performed, and in twenty-three per cent. after operation. In this late case the result of non interference *might* have been better, but probably would not have been because the cork so perfectly plugged a tube, and thus became a very offensive foreign body.

A bullet shot into the soft lung tissue would be less aggravating or irritating than a soft cork thus situated. The location of the cork as found at the post-mortem examination is clearly shown in the accompanying illustration, which shows the larynx or voice box, the straight bronchial tube, and its bifurcations and larger branches. The amount of breathing surface cut off by this plug could have been spared, but the danger of doing nothing to remove it lay in the inflammatory action it could excite. It was a case in which the choice of either policy would be likely to make the surgeon wish he had done the other thing instead.

The case has interested physicians and the general public, and the victim of this unfortunate accident seems to have been needlessly killed in the midst of a life of health and activity. His experience affords but one lesson—that is, the wisdom of not making the mouth a handy receptacle for articles which if inhaled may as surely kill as a bullet shot into the lungs; but such fatal accidents are so uncommon and the mouth is so generally made useful in this way that it is doubtful if the sad fate of Mr. B. will be of any use as a warning—for more than a week and a day, at all events. When articles are inhaled which do not fit the lung tubes so well as a cork, as collar buttons or tacks, surgeons are often able by expert operations to get them out, but such operations are painful and tedious to both patient and surgeon, and one of the best things you can do with a button, a pin or a cork, is not to put it in your mouth.

The Noble County Democrat says: "Mr. Clinton Holverstott, a printer from Grand Rapids, Mich., was visiting in Fort Wayne, the present home of his parents, and in Cromwell and Albion last week. He gave the Democrat a call. He is a son of W. Z. Holverstott, an ex superintendent of the Noble county asylum and farm.

The twentieth annual commencement of the Conservatory of Music will be held at the Masonic Temple this evening. Those participating in the program will be Misses Sturgis, Harding, Shoaff, Hoffman, Hoffman, Schradir and Mr. M. N. Plumadore.

"Dinner for Two. Appetite for One!" had a dyspeptic to the waiter, ordering for self and friend. And suppose he had had an appetite, it would have agonized him subsequently, to gratify it. O! the abominable pangs that even a little meal causes the confirmed victim of indigestion. Purgatory on earth—to less. Altogether unnecessary, though. Begin at once, systematically, a course of Hostetter's Stomach Bitters, to fortifies with refractory stomachs. In saying this we merely echo the record experience of thousands who have used the great stomachic to their lasting benefit. For the function of a specific liver, and for early or irregular action of the bowels, both very apt to accompany dyspepsia, this the regulator is equally efficient. Malarial complaints, kidney trouble, rheumatism and nervous debility depart when a resort is had to the bitters.

Sheriff's Sale.

Execution No. 1,764.

In the Superior court, of Allen county, state of Indiana.

Charles Fairfield vs. Jacob W. Hilgeman, Melcena Fox, John R. Fox, Frederick W. Kohne, Robert L. Romy and Talbot Paving Co.

By virtue of an order of sale to me directed and delivered to the clerk of said court, in the above entitled cause, I have levied upon and will expose for sale by public auction, at the court house door in said county, between the hours of 1 and 4 o'clock p. m., of the 11th day of July, 1891, the rents and profits for a term not exceeding seven years, of the following described premises, viz:

Lot three in Fairfield's add. (lon to the city of Fort Wayne, Allen county, Indiana.

And on failure to realize therefrom the full amount of the judgment, interest thereon and costs, I will at the same time, and in the manner aforesaid, offer for sale the fee simple of the above described premises. Taken as the property of the defendants to satisfy said order of sale.

GEORGE H. VIBBERT, Sheriff Allen County.

T. E. Ellison, attorney. 18-3t

SHIRTS MADE TO ORDER.

In any and all styles.

A perfect fit Guaranteed.

P. G. KUTTKER,

144 Calhoun St.

All Flannels are shrunken before made up.

Chicago Bakery,

The Best and Finest

Ice Cream,

At Reduced Rates to Parties and Church Socials.

Bread and Cakes Fresh Every Day.

Telephone 163.

W. F. GELLER.

June 16-2m

SHEUMANN & KLAEHN,

Undertakers & Embalmers

No. 39 West Main Street, Fort Wayne, Ind.

TELEPHONES—No. 186 and 233. Office Open Day and Night

T. H. McCormick, M. D.

Office—Rooms 7, 8 and 9 Pixley and Long Building, East Berry Street.

Office Hours { 8 to 9 a. m. 1 to 3 p. m. } Fort Wayne, Ind.

Calls answered in the forenoon.

TELEPHONE No. 244.

"No. 9" sews fast and makes a perfect stitch with all kinds of thread on all classes of material. It is always ready.

Trade that Ancient Machine of thine for a "No. 9" Wheeler & Wilson new

For Sale by S. E. Hayden, 184 Calhoun street

DRUNKENNESS LIQUOR HABIT.

CALL THE WORLD THERE IS BUT ONE CURE

DR HAINES GOLDEN SPECIFIC.

It can be given in a cup of coffee or tea, or in articles of food, without the knowledge of the patient, if necessary. It is absolutely harmless and will effect a permanent and speedy cure, whether the patient is a moderate drinker or an alcoholic wreck. 48 PAGE BOOK FREE. It operates so quietly and with such certainty that the patient undergoes no inconvenience, and are as he is aware, his complete reformation is effected. 48 page book of particulars free.

MEYER Bros. & Co. Druggists, Fort Wayne, Ind. jun28-eod1yr

WOOD MANTELS

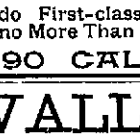

THE CHICAGO FIRE PLACE TILES GRATES ETC. 224 WABASH, AVE CALL OR SEND FOR CATALOGUE

PENSIONS. Old REJECTED Claims A SPECIALTY. Lost Discharges Quickly Duplicated. 18 Years EXAMINER U. S. Pension Bureau. D. L. MURPHY, P. O. Box 584. Washington, D. C.

TO WEAK MEN suffering from the effects of youthful error early decay, wasting weakness, lost manhood, etc., I will send a valuable treatise (sealed) containing full particulars for home cure, FREE of charge. A splendid medical work; should be read by every man who is nervous and debilitated. Address, Prof. F. C. FOWLER, Moodus, Conn.

Chichester's English Diamond Brand. PENNYROYAL PILLS

Original and Only Genuine. Safe, always reliable. Ladies ask Druggist for Chichester's English Diamond Brand in Red and Gold metallic boxes, sealed with Blue Ribbon. Take no other. Refuse dangerous substitutions and imitations. All pills in paste board boxes are worthless. At Druggists, or send 4c. in stamps for particulars, testimonials and "Relief for Ladies," in letter, by return Mail. 10,000 Testimonials. Name Paper. Chichester Chemical Co., Madison Square, Philada., Pa. Sold by all Local Druggists.

EVERY PERSON READS THE "SENTINEL."

The Latest News From Home and Abroad.

ONLY TEN CENTS PER WEEK,

Delivered at Your Door Every Evening.

Orders Received by Telephone. Now is the Time to Send in Your Name.

The : Wayne : Hammock : and : Canopy : Stand.

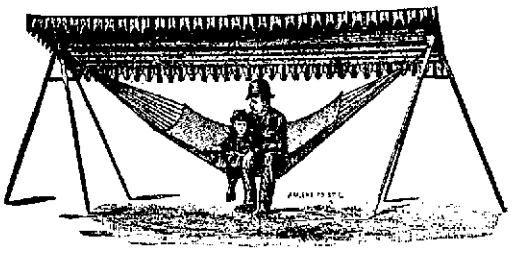

CHEAP, DURABLE AND ORNAMENTAL.

You don't know the comforts of a hammock stand with canopy until you try it. Weighs but 50 pounds. Easily moved to any desired spot. Adjustable canopy stand, $6.00; canopy, $4.50; hammock, $1.75; complete, $12.25. Either furnished separately. In order to introduce it I will allow a discount of 10 per cent. on the first 25 sold.

A. C KATT, Sole Agent.

Dealer in Hammocks, Spreaders, Ropes, Hooks, Etc.

'Good Mexican Hammocks at at $1.00.

Ely's Cream Balm For CATARRH THE POSITIVE CURE. ELY BROTHERS, 56 Warren St., New York. Price 50 cts.

L. O. HULL

WALL PAPER!

Cheapest Place in the City.

Paper Hanging, Decorating.

We do First-class work and Charge no More Than Others.

NO 90 CALHOUN STREET.

WALL PAPER!

We have the Latest Designs.
We buy from Leading Manufacturers.
We show the Greatest Variety of Goods.
We buy at Lowest Possible Cash Price,
And therefore can meet all Competition.
We will Hang your Paper an Decorate your Ceilings and guarantee you Good Work.

The Cheapest Place to buy your Wall Paper is at

SIEMON & BROS., 50 Calhoun St.

Wall Paper for the Million!

S·P·E·C·I·A·L + S·A·L·E.

LOOK AT THE PRICES:

Good Serviceable Paper at 1c a Double Roll.
Elegant Gold Paper at 1c. a Roll.

STOCK THE BEST AND PRICES THE LOWEST AT

FRED KRIEBAUM'S, 90 BARR STREET.

HARNESS AND CARRIAGES!

Joe. W. Bell,

NO. 13 EAST COLUMBIA STREET, Fort Wayne, Indiana.

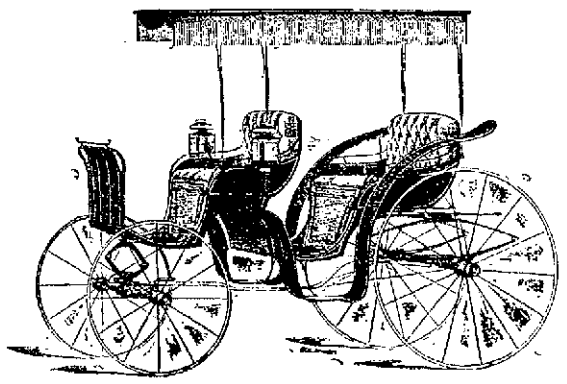

Wholesale and Retail.

ROOT & CO.

TWO GREAT UNLAUNDRIED SHIRTS

We are are going to place on sale two of the greatest bargains in fine Unbleached Shirts a man has ever seen. We are not going to describe them on paper—cant do it justly, they are too good.

ONE AT 50C.
ONE AT 75C.

Make your point on getting a pair.

TRAVELING BAGS!

For men and women—we are having a big sale on this lot. Big and little ones—cheaper than we have ever owned them.

From 68c up.

Have you used our

Twin Dress Stays!
Bias Velveteen!
Our Fine Ammonia!
That Choice Triple Extract!
The Pot Pourie Soap!

Large Bath Towles are essential now—12½c up to 25c.

THE NEW YORK STORE.

SOLID SILVER
SOUVENIR
SILVER SPOONS

In Old Silver Orange Spoons, all new and old styles and Solid Silver Tea Spoons at $5.50 for one-half dozen.

Roger Bros'., 1847 Knives, Forks and Spoons. You can save 20 per cent. at

Wards' China Store,
No. 8 W. COLUMBIA ST.

Corn Germ Feed Meal

This feed is made from the germ of the choicest corn.

It is the sweet milky part of the corn, and is better adapted for feeding horses, hogs and cattle than any other feed. It is made from corn thoroughly steam dried and is very sweet and nutritious. It has not the heavy heating qualities of ordinary corn meal, which is so injurious to horses in hot weather, and being the milky part of the kernel, it is particularly desirable as a milk producer. For feeding purposes it is far superior to anything else in the market and it is cheap.

Made and sold only at

Bond's Mills,
65 East Columbia St., Fort Wayne, Ind.

Keep Your Head Cool

And You Will be Comfortable,

To do so you must wear a STRAW HAT.

There is nothing in head gear so comfortable and cool and yet so desirable in hot weather as a nice, stylish Straw Hat.

We have them in all the latest shapes and colors.

Manilla, Milan, Mackinaw, Java and Canton Braids,

In Black, White, Steel, Blue, Fern and other colors, and every Hat fits the price.

Ohnhaus & Co.,
86 Calhoun Street.

Fort Wayne Sentinel.

THURSDAY, JUNE 25, 1891.

LOCAL NEWS.

Chas. Oldfield and family are now at home at Lake City.

Miss Mamie M. Rice and Miss Lillie have returned from Niles.

Superintendent and Mrs. A. S. Wood left for California yesterday.

Gustav W. Schoentgen, of West Washington street, is at Lake City for a week.

Mr. and Mrs. E. M. Wise are at home at the corner of Lafayette and Ann Arbor.

Miss Emma Nelson of this city, is visiting the family of Dr. G. W. Stockton, at Huntington.

Mrs. Dr. O. G. Brown and daughter left for Ocean Grove, New Jersey, to spend the summer.

Colonel R. S. Robertson and family will leave for Salt Lake City the first of next week to spend the summer.

Master Joseph Ehinger, of Gas Creek, Ind., is spending his vacation with his grandparents in this city.

Miss Verdie Considine, of Chicago, is the guest of her uncle, Col. J. H. Rohan and family, of South Wayne.

Miss Josephine Large is attending the State Music Teachers' convention at Muncie. The meeting closes today.

The annual inspection of the rifles will occur Monday evening at 8 o'clk. Adjutant General N. R. Kneibler and staff will be present.

The Misses Mary Austerry and Katie Kerrigan, of Defiance, Ohio, are guests of Mr. and Mrs. Andy Huber, of 126 East Lewis street.

A. D. Mohler, formerly of the Gazette, has taken a position as architect in the office of Tolan & Riedel, entering upon his duties today.

Rev. John Neggle, known as "Camp Meeting John," will preach in Berry street M. E. church, next Sunday evening. He will doubtless have a large attendance.

The Misses Gidley, of South Calhoun street, are entertaining their uncle, H. McCarthy and daughter, Miss Mary, of Cleveland, during the Knights of St. John convention.

The Zollinger battery held a meeting last night at which it was decided to have two drill squads, the best of the two to be selected to drill for the prize at the coming encampment.

The Lafayette Courier says: "The Fort Wayne delegates are putting every bit of work possible to secure the encampment next year, and it looks as if their efforts would meet with success."

Richmond is prosecuting cyclers who ride their bicycles on the sidewalks. Mayor Zollinger fined one of the most celebrated Fort Wayne riders the other day, the arrest having been made by Officer McCrory.

Mr. and Mrs. Charles W. Thurman celebrated the twenty fifth anniversary of their marriage yesterday—their silver wedding. The reception was an elegant affair. Many nice presents were received. Seidel catered.

There is more grain marketed and shipped from Angola than any other point on the Lake Shore railroad. S. B. Rickerson, of Toledo, Ohio, was there one day last week for the purpose of looking up a location for another grist mill and grain elevator.

About 12:45 this morning the fire department was called to No. 65 West Lewis street, where lives Mr. Lewis Turner. His barn at the rear of the premises was in flames and a damage of $100 was done before the arrival of the department. The fire was incendiary.

S. P. Kuhns and Fannie Kuhns, of Noble county, Ind., father and sister of Marvin Kuhns; F. W. Williams, Youngstown, Ed. Ankney, Dallas, Tex., and Deputy Sheriff Wilkinson and Officer John Kennelly, of this city, are among the number attending the Kuhns' trial at Tiffin, Ohio.

A week from tomorrow will occur the seventeenth anniversary of the establishment of a Knights of Pythias' lodge in Logansport. The arrangements for its proper celebration are going ahead nicely and a big time may be expected. The Summit City lodge, U. R. K. of P., of this city, contemplates going in a body.

William P. Breen and wife have arrived home from Notre Dame, where they attended the commencement exercises. This year's school record just closed at Notre Dame and St. Mary's has been one of unexcelled excellence in every way. Although the commencement exercises of 1891 were shorter than for many years, there was a very large influx of visitors.

Loyal lodge, No. 182, K. P., held a lively meeting last evening. The attendance was good and the third rank was conferred upon W. W. Kerr. The semi-annual election of officers took place and the following were chosen. Chancellor commander, Fred A. Hall; vice-chancellor, Reader Smith; prelate, William Geiger; master at arms, J. T. Connolly. The officers will be installed next Wednesday evening.

Yesterday afternoon John Barner, an aged gentleman, was ejected from a street car by Henry Dicken, the driver, the latter claiming that the passenger refused to pay his fare. Rohrer was thrown violently to the ground, and he was quite badly hurt on the nose. He went to the office of Justice Wilkinson and sworn an affidavit for Dicken's arrest on a charge of assault and battery. The case will be heard at 3 p. m. tomorrow.

Mrs. Wilkinson, of Adams county, is visiting in this city.

Miss Lulu Byers, of East Berry street, is visiting friends in Chicago.

Mrs. V. M. Beardsel, of Oxford, Ind., left yesterday for Illinois, at No. 15 Butler street.

The railroads here will all give excursions to and from the city on the Fourth of July.

E. M. Cowley has purchased Meyers' California street house and lot and has moved into it.

The lot of ice in front of the City Y. M. C. A. brought, but will be next Friday night.

Miss Maggie Morris, of Lafayette, who was visiting relatives here, returned to her home today.

Mrs. J. Campbell, of the Lumbers, Ohio, Knight of Pythias commanding, is the guest of his brother, Louis Jacobs.

Gust Stalzer and "Shady" Drummond are at Payne, Ohio, this afternoon, to advertise the Fourth of July celebration.

Yesterday was St. John's day in the Masonic calendar. Many Masons observed it by having a picnic or memorial exercises.

A number of Fort Wayne excursionists enjoyed a ride upon the new steamer just placed upon the lake near Angola this week.

Dr. Charles Stelzer, who has been quite ill at Warsaw, will arrive here early next week, and leave soon after for Kansas City.

Dr. Herschel Myers has gone to Richmond, Ind., for treatment and it is to be hoped that he will soon be able to return home fully recovered.

Harry M. Williams, of this city, after an outing of a week or so in and about Albion, is back at his post in a Fort Wayne newspaper office.

John Blum, a student in St. Mary's seminary at Cincinnati, is spending his vacation with his parents in this city. He is studying for the priesthood.

Miss Cora Roger and Hank Poport, of Kendallville, are the guests of Mr. and Mrs. Harry Threadgill. Miss Rogers and Mrs. Threadgill are sisters.

Barney Weehuker, of 209 East Washington street, is very low with typhoid fever. He has been employed for a time past at the undertaking parlors of Schiemann & Kneha.

The Lafayette Courier says: "Lieut. D. Edwin Bricker, of Fort Wayne, is enjoying the Lafayette camp's hospitality exceedingly well. He is a prominent candidate for colonel.

It is understood that Wabash will soon have its first daily paper, and that Charles Hass, formerly a newspaper man of this city, now of the Wabash Plaindealer, will be one of the helmsmen.

Mr. and Mrs. David Henderson have returned from points in Ohio after nearly a year's absence and they are now guests of friends on Mollellon street. They will reside in this city hereafter.

The death of May Rehling, of 180 Gay street, occurred yesterday afternoon. The deceased was sixty-five years of age. The funeral will be held tomorrow afternoon from the Zion church on Hanna street.

The death of Caroline Emerick, of Pleasant township, took place yesterday of consumption, aged forty-nine years. The funeral will be held tomorrow afternoon at 2 o'clock, interment to be in the Williamsport cemetery.

Wheat harvesting will commence in this locality next week. The "click of the reaper" will soon be heard continuously, and before the Fourth of July most of the best wheat crop ever harvested in Allen county will have been secured.

Post A, of the Traveling Men's association, of this city, are presenting commercial men with "St. Louis of '91," a book that is beautifully illustrated. The publication is gotten up by the Missouri division of the Traveling Men's association of America.

The Huntington Democrat says: "Miss Elizabeth Arnold accompanied young Alfred Mayne as far as Fort Wayne this morning on his way for a lengthy visit with relatives at Bellevue, Ohio. He took his bicycle with him and will show his relatives what a boy can do on a silent steed."

Col. James Geary has probably changed his mind about calling in his show for the summer. They had such success at Elkhart last week that they decided to remain all of this week, which they had previously billed for Goshen. "Big Susie," the fat woman, seems to be a big attraction. Geary will open up here again in September.

R. B. Eucill died Tuesday afternoon at Long Cliff, aged fifty-four years. The deceased was at one time a leading lawyer at Warsaw, but about a year ago his mind became unbalanced and he had to be taken to the asylum for treatment. The remains were shipped to Van Wert, Ohio, last evening for interment and they passed through this city.

A runaway horse, attached to an old wagon, endangered Barr street life for a time this morning. The horse became frightened near the police station and struck out in search of solitude at a lively gait. At the corner of Barr and Columbia streets the vehicle came in contact with and completely demolished a patrol box. The driver, whose name was Miller, was thrown violently to the ground and was covered from head to foot in the beat and body. The wagon is a total wreck.

Mr. Maloney, of John street, is fitting up an ice cream parlor.

Mrs. Flora Brown, of Prince street, has gone to St. Joe, Mo., to visit her daughter.

Mrs. Rosa Walker and daughter, of Garrett, Ind., who were visiting Mrs. Smith, of Gay street, left for their home this morning.

Miss Ettie Winbaugh, one of the teachers in the Harmer street school, left at noon today for Santa Ana, Cal., where she will spend the vacation with her brother and sister.

Walter, the six-months old child of Mr. and Mrs. Schoenlein, of 318 West Wayne street, died yesterday of congestion of the brain. The funeral will be held from the residence at 2 p. m. tomorrow, Rev. Cross officiating.

STRUCK BY A TRAIN.

J. O. Donnell Receives Fatal Injury—Brought to the City.

J. O. Donnell, supposed to be a tramp, was struck by a Pittsburg train near Arcola, about 10 o'clock last evening, while he was asleep on the railroad track. The locomotive hurled him fifty feet from the railroad into a ditch, where he was discovered alive, but unconscious, this morning by a number of workmen. He was brought to this city and conveyed to the St. Joe hospital, where Dr. G. C. Stemen attended him. The injuries are internal and most probably are fatal. O'Donnell is not an old man and his relatives at Big Run, Pa., have been notified of the accident.

A SURPRISED CONTRACTOR.

John Snelzer Presented With an Elegant Easy Chair.

John Snelzer reached another mile stone of his life yesterday, an anniversary that was one of the most pleasant he ever passed. His large force of workmen made it so. They got together and bought a large and handsome easy chair which was last evening presented to their employer with compliments. It was a substantial recognition of the high esteem in which Mr. Snelzer is held by the donors.

THE KARNIVAL RECEIPTS.

The Ladies' Relief Union Will Receive One Hundred Dollars.

The Merchants' Advertising Karnival at the Masonic Temple closed last evening. The total receipts were $230, of which $100 will go to the Relief Union, the balance going to pay hall rent and other expenses and to Professor Basal, of Chicago, who directed the Karnival. The receipts at the door for the two nights were $37.

BURGLARS AT ARCOLA.

Several Places Broken Into at a Neighboring Town.

Burglars were operating at Arcola, in this county, last evening. Several places were entered, but the haul was of little value, save at the house of F. W. Sine, where the sum of $50 and a gold watch were stolen. There is no clew.

TO PERPETUATE THE NAME.

Mrs. Hays Christens Her Son Jefferson Davis.

LOUISVILLE, Ky., June 25.—Word has been received here that at a dinner given last Friday evening by Mrs. James H. Drew, in New York, to Mrs. Jefferson Davis and her oldest daughter, Mrs. Addison Hays, of Colorado, Mrs. Hayes introduced her youngest child as "Jefferson Davis." The boy is about two years old, and was christened Jefferson Addison Hays at his birth. As Jefferson Davis left only daughters, Mrs. Hayes wished to perpetuate his name by giving it to her child, but her husband and family at first objected. Last winter he yielded, however, and change was made.

ARMED STRIKERS

Threaten Annihilation to the "Scabs" Who Take Their Places.

TACOMA, Wash., June 25.—It was rumored here last night that the miners displaced by the colored "scabs" imported from the south, to take the places of the striking miners at the Gilman, New Castle and Franklin mines, are drilling in the woods daily. From authentic sources they are said to be armed with rifles and a combination has been effected between the men thrown out of work from the different mines, so that any attempt to resume work at any of the mines will result in gathering the entire force of miners as a resistance. Residents here are awaiting results with anxiety.

WRONGED HIS SWEETHEART.

The Deed of the Son of a Famous Colored Orator.

NEW YORK, June 25.—A warrant has been issued by the Brooklyn commissioners of charities for the arrest of a Ralph Langston, said to be a son of the famous colored orator, ex-Congressman John M. Langston, of Virginia, on the complaint of Miss Helen Graff, who charges him with wronging her under promise of marriage. Miss Graff says she did not know at the time of her engagement that Langston had negro blood in his veins.

Real Estate Transfers.

Henry A. Steup to Mary Ranner, west half lot 65 Rockhill & Nelson's addition, $100.

Sarah A. Bence to Mary E. Schwistens, lot 3 Turman's sub-division, $100.

Margaret V. Hamilton to Thomas McMahon, lot 258 Hamilton's fourth addition, $1,100.

Will be Hanged in October.

NEW PHILADELPHIA, Ohio, June 25.—The motion for a new trial for Henry Wheeley, found guilty of murder in the first degree for killing James Booth, at Portland, this county, on Christmas day, was overruled by Judge Pearce yesterday, and the accused was sentenced to be hanged October 16.

RECEIVING BIDS.

A Busy Day for the County Commissioners—Cullings from the Various Courts.

Bids were received today for the construction of a number of new iron bridges and other improvements in Allen county. The bids were opened by the commissioners, beginning at 2 o'clock this afternoon. The list is as follows:

No. 1. One span, forty-two feet, divided into three panels of fourteen feet each; depth of truss, five and one-half feet.

No. 2. One span, thirty feet, divided into two panels of fifteen feet each; depth of truss, four feet.

No. 3. One span, thirty six feet, divided into three panels of fifteen feet each; depth of truss, four and one half feet.

No. 4. One span, twenty four feet, divided into two panels of twelve feet each; depth of truss, four feet.

No. 5. One span forty-five feet, divided into three panels of fifteen feet each; depth of truss five and a half feet.

No. 6. One span fifty-two feet, divided into four panels of thirteen feet each; depth of truss six and a half feet.

No. 8. One span thirty-three feet, divided into three panels of eleven feet each; depth of truss four feet.

No. 9. One span fifty-six feet, divided into four panels of fourteen feet each; depth of truss six and a half feet.

No. 10. Arch, stone culvert, span in the clear six feet.

No. 11. Brick sewer on Glasgow avenue.

Bridge No. 1. will be constructed jointly by Van Wert county, Ohio, and Allen county, Indiana. The measurements given above for truss bridges are on pin centers.

All roadways to be sixteen feet in the clear and must be proportioned to sustain in addition to the dead weight, a live load of 100 pounds per square foot of floor surface.

Bidders must furnish plans, specifications and strain sheets, showing maximum strains and cross sections of each part in square inches.

Among the bridge representatives present before the board are O. A. Masters, of Toledo; O. F. Whipple, B. A. Phinney, of Cleveland; Henry Barker, of the Groten Bridge and Manufacturing company, Groten, N. Y.; A. H. Porter, of the King Iron and Bridge Manufacturing company, Cleveland; James Wynecoop, of the Milwaukee Bridge company, and a representative of the Youngstown Bridge company, Youngstown, Ohio.

COURT COLLINGS.

Circuit court—Burgland et al. vs. George Viberg, judgment rendered for plaintiff. J. Richardson vs. W. D. Scheifer, judgment of $400 for plaintiff. The court adjourned at noon till tomorrow. The June term will close Saturday and the court will not convene again till September.

Superior Court—The arguments for a new trial in the Monroe vs. Kerr and Pressler vs. Stough cases are being heard before Special Judge Chapin this afternoon.

There were no cases before the squires today.

NEVER TOUCHED HIM.

But It Was a Narrow Escape for the Railroad Napoleon.

NEW YORK, June 25.—Jay Gould had a very narrow escape from being ground to pieces by a Hudson River railroad train a few days ago at Irvington, on the Hudson. The other morning as he and a few others stepped across the tracks at the station to take the 8:16 train to the city, a west bound express hove in sight, coming at a high rate of speed. Its track was the one between the station and the local train, and standing on it all oblivious to danger were Mr. Gould and his fellow travelers. A station hand saw the express and gave a sharp yell of danger, at which all save Mr. Gould turned quickly and leaped back to the station platform. Mr. Gould's thoughts were apparently miles away, for his head was bent and he was perfectly heedless of his peril. Baggagemaster Barnard jumped to the track and, grabbing the railroad Napoleon by the collar, jerked him back upon the platform and before the absent minded capitalist knew what it was all about, the express had thundered by.

AN OLD PUBLISHER DEAD.

Col. Thomas Fitzgerald Succumbs to the Grippe.

PHILADELPHIA, June 25.—Colonel Thomas Fitzgerald, of the Philadelphia Item, who has been traveling in Europe for the past two months, died suddenly in London this morning from an attack of the grippe. Colonel Fitzgerald founded the Item in 1847 and it is now one of the most prosperous newspaper properties in Philadelphia. He was seventy two years of age.

Beats the Record.

SOUTHAMPTON, June 25.—Steamship Furst Bismarck from New York arrived here at 11 o'clock this morning. Time of passage six days thirteen hours and ten minutes. This beats the record.

The Weather.

WASHINGTON, June 25.—For Indiana: Showers; stationary temperature; southerly winds.

Another Reduction on Cheese.

Best Ohio Factory Cheese, 10c lb.
Best Quality New Limburg Cheese, 10½c lb.

FRUIT HOUSE.

HAULED DOWN.

The American Consul Insults the "Union Jack."

NEW YORK, June 25.—A special to the World from Vancouver, B. C., says that Jay Ewing, the American consul, is becoming more unpopular every day. The arrival of the first through train to Whatcom, Wash., from here, was celebrated Monday by an excursion and demonstration by Whatcom citizens. In honor of the guests, the Union Jack was conspicuously displayed on an arch side by side with the stars and stripes. Ewing, who was one of the excursionists from here, demanded that the Union Jack be taken down, and as a half drunken mob backed up his demand, the Union Jack came down.

LILLIAN CONWAY DEAD.

The Actress Stricken Down With Inflamatory Rheumatism.

NEW YORK, June 25.—Reports from England announce the recent death there of Lillian Conway, the actress. Her marriage to Banker Gables and their separation after a few years of wedded life is of too recent occurrence to have been forgotten by the public. After the separation Miss Conway started out at the head of the Lillian Conway Opera company, but she was attacked with inflamatory rheumatism and forced to leave the stage. Since that time she has lived in England with her sister, Minnie, who is the wife of Osmond the Earle.

FIRE IN MONTANA.

A Village Suffers a Loss of About $35,000.

MISSOULA, Mont., June 25.—About midnight Tuesday fire broke out in the business portion of Demorsville, in the Flathead country, and burned about a dozen of the business houses. The losses are estimated at from $30,000 to $40,000; insurance very light.

PHILADELPHIA, June 25.—The big stable of the gas works was destroyed by fire early this morning. About half a dozen horses were lost. The loss is $30,000.

"SANE AND MUST HANG"

Is the Verdict of the Jury in the Ozburn Case.

ATLANTA, Ga., June 25.—The jury that has been inquiring into the sanity of Charles M. Ozburn, the condemned murderer, who was to be hanged tomorrow, returned a verdict early this morning that Ozburn was sane. The jurymen, after rendering the verdict, called on the governor and asked him to respite Ozburn for thirty days, which he consented to do.

Row in the Camp.

CRAWFORDSVILLE, Ind., June 25.—The Methodists and Campbellites are quarreling over the possession of a church which was built by common subscription, and alternately used by them for worship. The Methodists refused to surrender the key to the Campbellites last Sunday, and there was almost a regular fight when a body of Methodists came up with their preacher and took possession. The Campbellites swear they will hold services in the church next Sunday, if they have to batter the door down and throw the Methodists out bodily.

Parnell and Kate O'Shea Married.

LONDON, June 25.—The report of the marriage of Charles Stewart Parnell to Mrs. Kate O'Shea, at Steining, Sussex, this morning, is confirmed. The ceremony was performed by the register.

Two Bodies Recovered.

LONG BRANCH, N. J., June 25.—The body of Fred Browny, who was drowned here yesterday, was recovered this morning, also that of the servant girl, Annie Doyle.

MARKETS BY TELEGRAPH.

CHICAGO, June 25.—Wheat opened strong and higher. July started at 92½@92¾ and sold to 92½c, and at 9:45 was 92½c. Dec. sold from 89c to 89½c. Cables were easy, but the Cincinnati Price Current, in its crops summary, reports some damage by late rains in Missouri and Kansas. There has also been some resumption of rain in the southwest. In addition to this Bussem telegraphs that the Russian wheat crop is being injured by tropical heat.

Provisions, quiet and weak. Sept. pork sold from $10.24 to $10.20, and at 9:45 was $10.20. Sept. lard steady, at $6.30. Sept. ribs, $6.02½ to $6.00@6.02½; split.

July corn sold at 50½c and Sept. from 49½c to 50c.

Oats, steady. July sold from 34½@35½c; Aug. at 30½c and Sept. at 29½@29¾c.

Cables easy on wheat and corn.

Receipts were: Fifty-eight cars of wheat, 888 cars corn, and 120 cars of oats.

NEW YORK, June 25.—Wheat opened strong and continued firm throughout the first hour. At 11 o'clock prices had recorded an improvement of 1 cent, and from this there was a resetion of ⅛c by noon. Receipts, 161,000; shipments, 30,797. No 2, red winter, $1.07½ cash; July, $1 02½; Aug., 98½c; Sept., 97½c; Dec., 98½c.

Corn opened firm, at ⅛c advance, and improved ⅛c before noon, when prices were firm. Receipts, 22,730; shipments, 116,968. No 2, mixed, 68½ cash; July, 62c; Aug., 59½c; Sept 68½c.

Oats—Quiet but steady. Receipts, 71,700; shipments, 4,488. No. 2 mixed, 41½c cash; July, 33½c; Aug., 35c.

Rye and barley—Nominal.

Pork—Moss, $12.00@$12.50 for new.

Lard—Quiet; July, $6.25; Aug., $6.42.

Butter—Fairly active but steady; western extras, 18c.

Cheese—Fairly active and steady.

Eggs—Dull; western fresh, 16½@17c.

UNION STOCK YARDS, Ill., June 25.—Cattle, receipts, 18,000; weak and lower.

Hogs, receipts, 23,000; steady; heavy, $4.40@$4.60; mixed and medium, $4.25@$4.60; light, $4.20@$4.60.

Sheep, receipts, 6,000; steady.

It is estimated that at least 1,000,000 pounds of rubber are annually used for bicycle tires.

A GREAT FLOOD.

(Continued from first page.)

Central and St. Paul roads is covered and no trains can pass. Small washouts are reported on the Burlington and Union Pacific and all trains are late. A special from York, Neb., says: "By the washout of a small culvert, two miles east of here, a freight train of twenty-three cars and a locomotive was thrown down the bank. At this time a brakeman has been taken out with a broken leg and the engineer and fireman are still under the wreck."

SIOUX CITY, Iowa, June 25.—The recent rains in this section have resulted disastrous. Floods in northwestern Iowa, all along the line of the Illinois Central from Waterloo west. The damage has been great. Severe storms and high waters are reported at Storm Lake, LeMars, Cherokee, Calumet, Sutherland and other points.

Four persons were drowned at Cherokee and four at Correctionville. Sutherland is said to be wiped out by a cyclone. Last night the Illinois Central bridge across the Little Sioux at Cherokee was washed out. At Sheldon, sixty miles north of here, there was a cyclone last night. Several houses were blown down.

It is rumored that sixteen people were killed in the country district near Sheldon, but accurate facts cannot be gathered because the wires are down. The railroad bridges between this point and LeMars, on the Illinois Central, and between here and Manilla, on the Milwaukee, are washed out so that trains cannot run. Several days will be required to repair the damage.

Reduction on New Potatoes.

Down 10c Peck.

Choice Few Potatoes, 40c peck.
Best Sugar Cured Hams, 11c.
Best Sugar Cured Shoulders, 8c.
Choice Breakfast Bacon, 9c.

FRUIT HOUSE.

DECOR.

The many new and handsome shaped pieces for decorating just received at L. P. Sharp's, opposite Aveline house, is well worthy the attention of our many connoisseurs in china decorating.

Finest Ice Cream Bread and Cakes, at Denhy's, 103 Broadway. 23 5t

Notice to Teamsters.

The meeting of the Teamsters' Union will be held hereafter at the K. of L. hall, in the old postoffice building, Court street.

Commencing Saturday, June 27, the meetings will be held on Saturday evenings instead of Wednesday. All union teamsters are requested to be present, as important business will be transacted.

CYRUS SPENCER, R. S.

Be sure you go with the Baptist church excursion to Rome City Friday, June 26. Good time for all. 19-5t

CHOP FEED!

We have an excellent quality at present. It is superior to any we have ever manufactured, and at very low prices—much lower than formerly. Also,

BRAN, MIDDLINGS, ETC.
Call and See Us.

The Mayflower Mills,
Telephone 63, W. Columbia St.

STRAYED—From the barn of the undersigned, at No. 397 Calhoun street, a brown bony, heavy mane and tail, white star on forehead, twelve hands high. Finder will please notify the owner. DR. J. M. KELLY.

THE People's Store,
(PIXLEY & LONG BLOCK), EAST BERRY STREET

Hot Weather Goods!

5 Cases Beautiful, Light, Cool

CHALLIES at 5c.

100 Pieces of

Pine Apple Tissue

—AND

SHANTONG PONGEE,

The Leading Fabric of the Season.

12½c a Yard.

Ladies'
SHIRT WAISTS
AND BLOUSES

In a great variety of materials, just the thing for Hot Weather.

Splendid assortment of

Black Lace Flouncings and Drapery Nets.

Several new styles just received.

INFANTS HATS AND BONNETS, 100 LINE. 100 LINE.
From 25c up.

Another Lot of BLACK SILK MITTS just received at 12½c, 19c, 25c and 39c a pair.

MOSQUITO NETS at lowest prices, enough to supply the state.

ONE PRICE TO ALL.

THE PEOPLE'S STORE,
BEADELL & COMPANY
Best Lighted Store in the city.

ROBERT SPICE.
WATERWORKS AND GENERAL - PLUMBING!
Natural Gas Fitting.
A full line of waterworks and Plumbing goods; Pumps, Wind Mills, Drive and Well.
12 W. Main St.—Telephone 281

WAH KEE & CO.,
TEA STORE.
Chinese and Japanese Bazaar.
Tea Imported right from the Old Country, guaranteed pure and sold at reasonable prices. We also do
FIRST-CLASS LAUNDRY WORK.
8 West Wayne St.
Branch Laundry, 203 Calhoun St.

C. W. D. MAGNUS,
PHYSICIAN AND SURGEON,
Office and Residence, 124 Buchanan St.
Hours—10 to 12 a. m. 2 to 4 and 7 to 8 p. m.

AT THE HOOSIER.

Commencing Thursday morning, June 4, we will CLOSE OUT a line of J. C. Bennett & Barnard Ladies' Best French Opera Button Boots, in A, B, C and D widths, broken sizes, running from 1 to 6, at the astonishing low price of

$3.00 A PAIR.

Our former price on this shoe was $6.50.
There is not many of these bargains, so don't wait long but secure a pair at once.
We can show you the best line of Children's Shoes in the city.

AT THE HOOSIER
52 Calhoun St., O. B. FITCH Prop.

A Shot with the Kodak.

Take a Kodak with you.

Send or call for a copy of "Do I Want a Camera," (illustrated,) free by mail. Kodacks rented by the day, week or month.

A. C. KATT, 82 CALHOUN ST.,
Agent for the AMERICAN RAMBLERS.